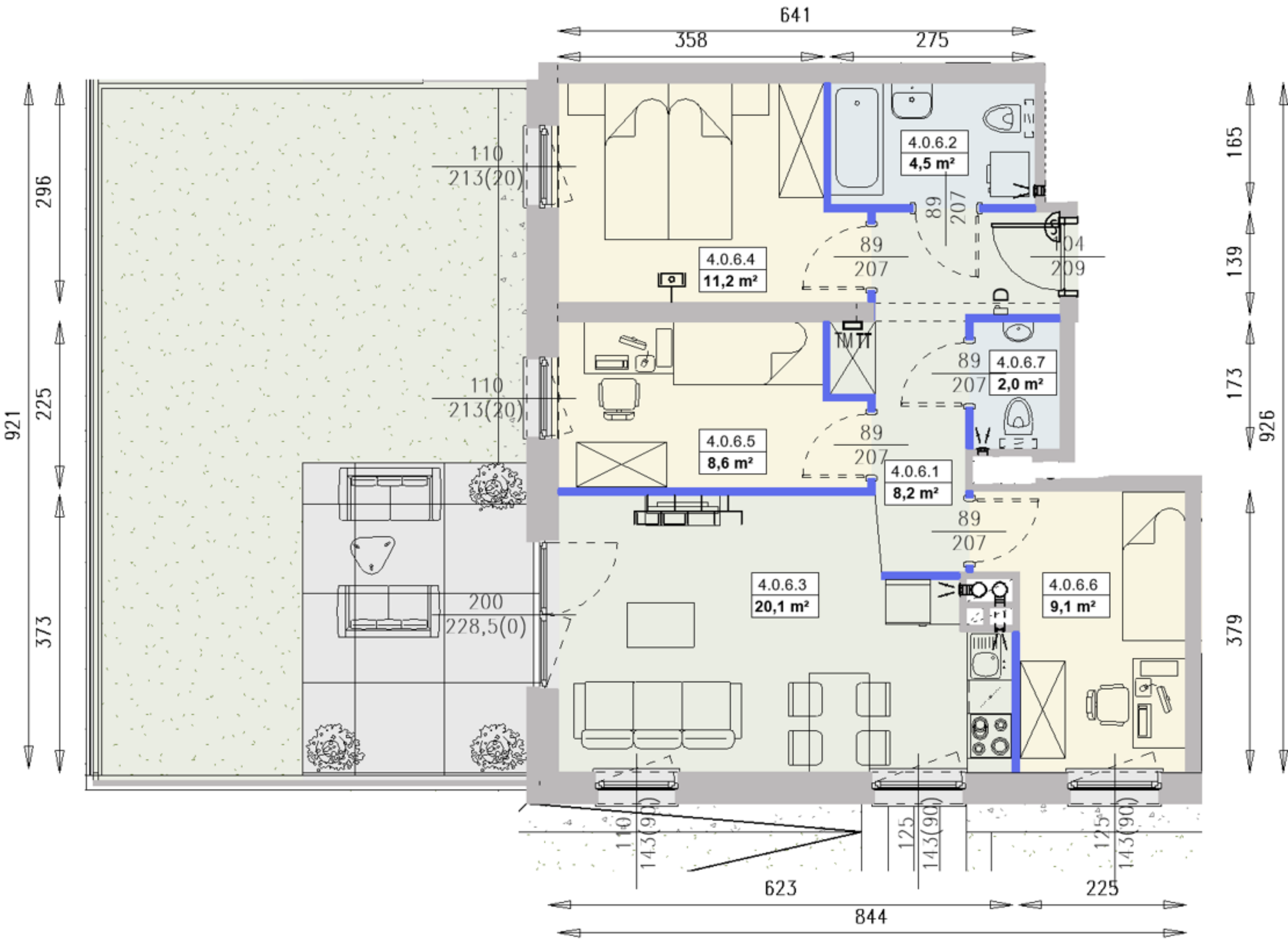
641
358
275
4.0.6.2
4,5 m²
4.0.6.4
11,2 m²
4.0.6.7
2,0 m²
4.0.6.5
8,6 m²
4.0.6.1
8,2 m²
4.0.6.3
20,1 m²
4.0.6.6
9,1 m²
110
213(20)
200
228,5(0)
89
207
104
209
110
143(90)
125
143(90)
623
225
844
921
296
225
373
165
139
173
926
379